

Serenada

F.Schubert

Guitar I

Guitar II

7

13

19

25

31

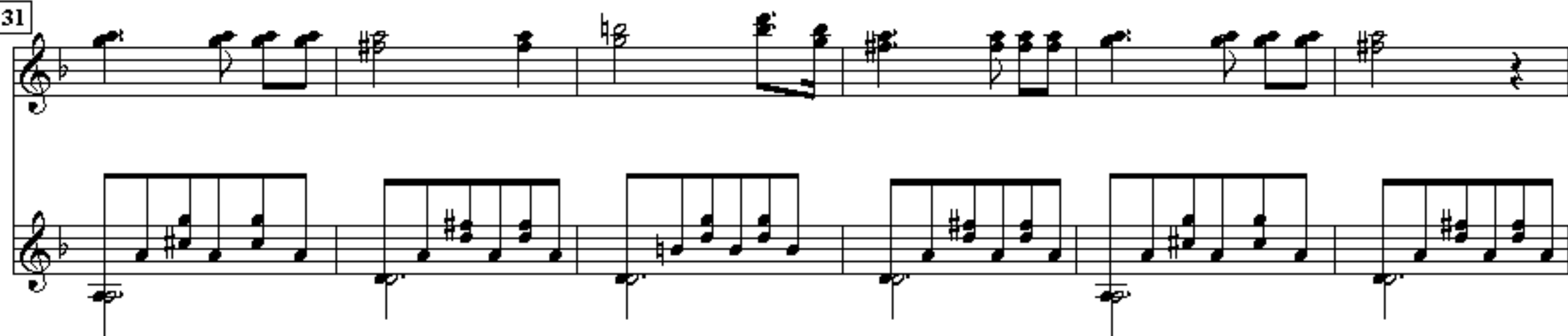

37

42

47

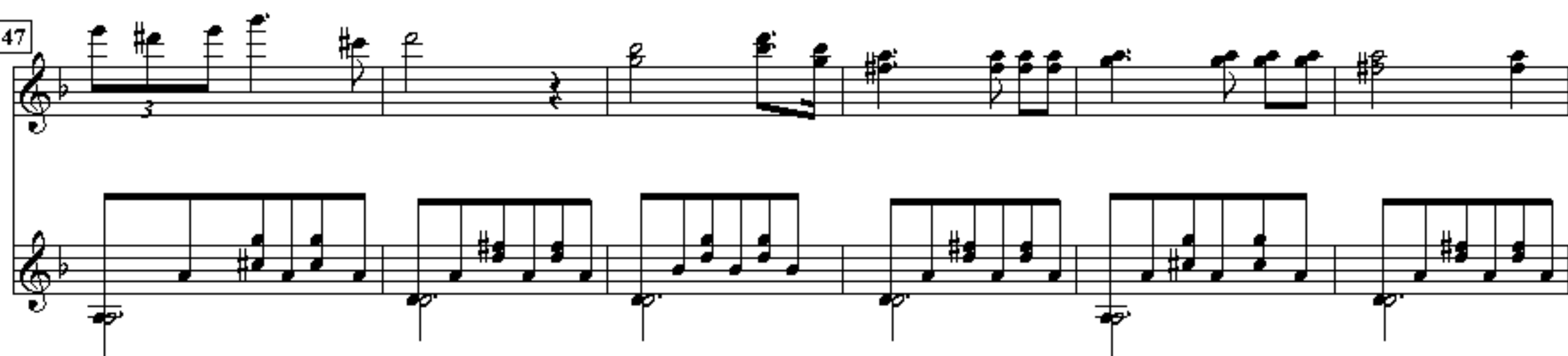

53

