

Angels We Have Heard On High

for Classic Guitar

Traditional Franch Carol
Arr. by Jin Taekwan

Allegret

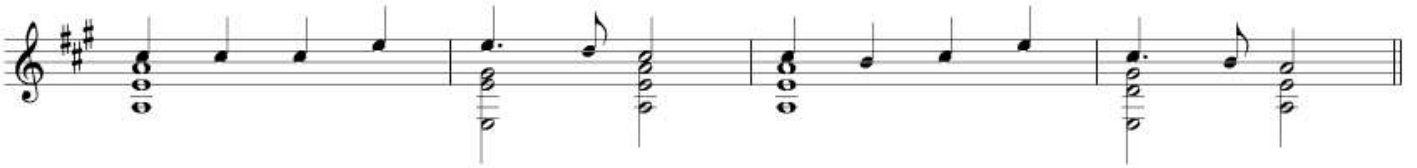

Refrain : C.2

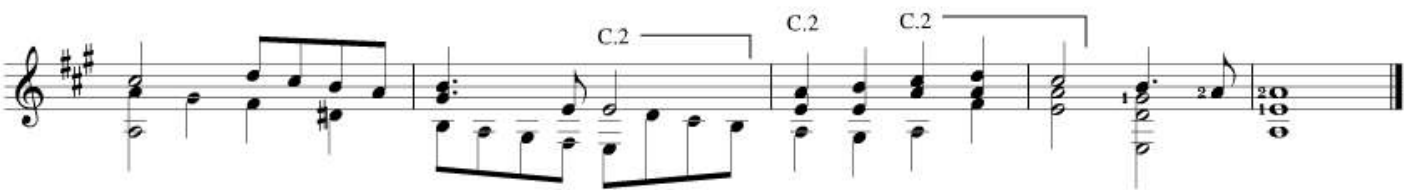

크리스마스에는 축복을

for Classic guitar

작곡 : 김현철
편곡 : 진태권

C.5

C.2

C.5

1.

2.

C.3

C.2

C.10

C.7

D.S.

점점 느리게

C.5

C.5

Coda.

for Classic guitar

Moderately

Comp. by Billy Hayes and Jay Johnson

Arr. by Jin Taekwan

Moderately C.2 *Arr. by Jin Taekwan*

[illegible]

Christmas Lullaby

for Classic guitar

Polish carol
Arr. by Jin Taekwan

⑥ = D

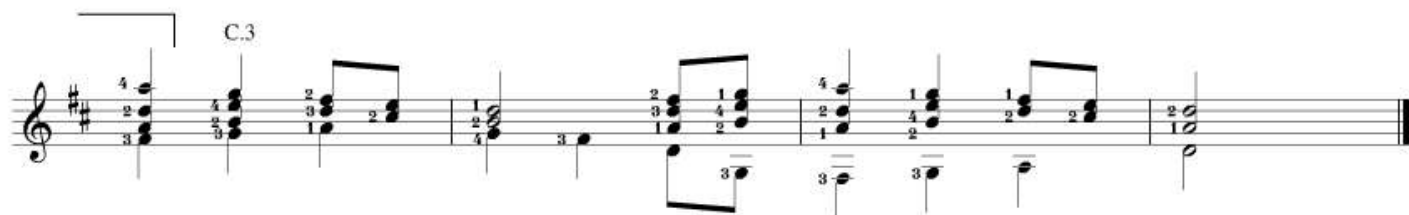
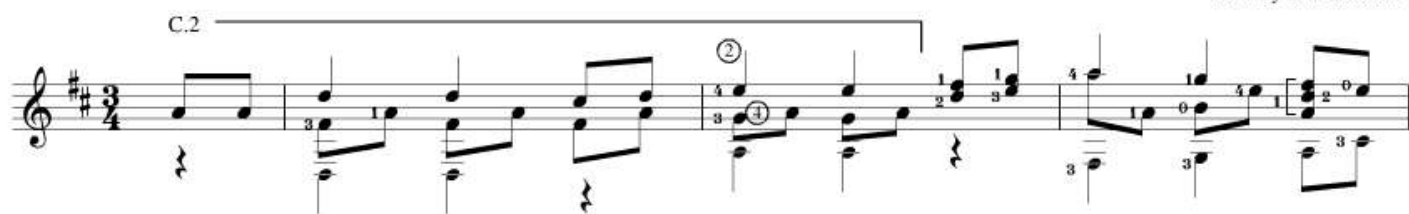

for Calssic guitar

⑥ = D

Moderato

Comp. by P. Oliphant

Arr. by Jin Taekwan

[illegible][illegible]

God rest re merry, gentleman

for Classic guitar

Traditional Carol
Arr. by Jin Taekwan

Andantino

Hark! The Herald Angels Sing

for Calssic Guitar

⑥=D

Moderato
C.2

Comp. by F. Mendelssohn-Bartholdy
Arr. by Jin Taekwan

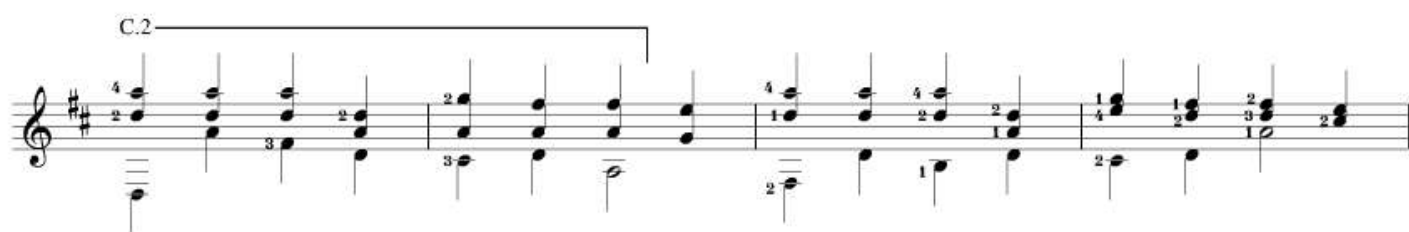
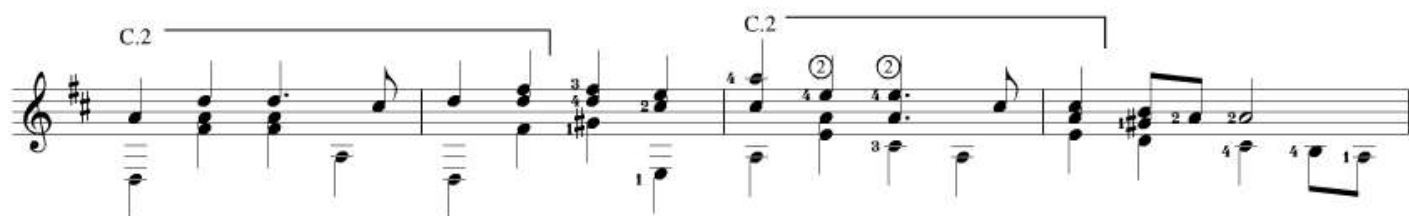

It Come Upon the Midnight Clear

for Classic guitar

Comp. by R. Storrs Willis
Arr. by Jin Taekwan

Andantino

for Classic guitar

⑥ = D

Comp. by J. Pierpont
Arr. by Jin Taekwan

Allegreto

[illegible]

[illegible]

Joy to the World

for Classic guitar

Traditional Carol
arr. by Jin Taekwan

Maestoso

C.2

C.2

C.2

rit.

Little Drummer Boy

for Classic Guitar

Comp. by Katherine Davis
Arr. by Jin Taekwan

Moderately

p throughout

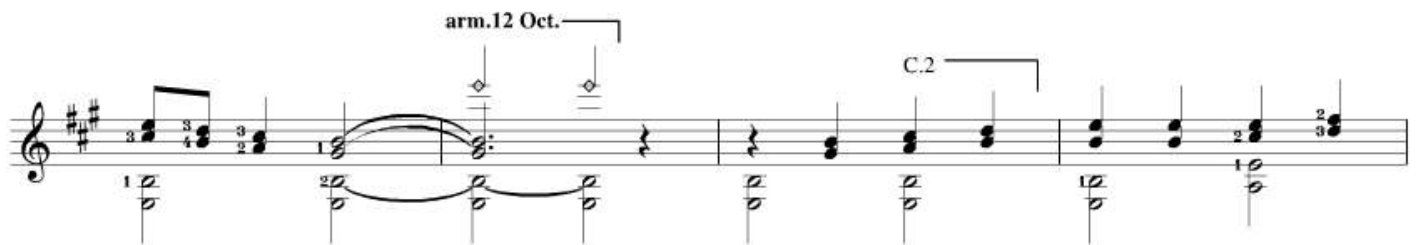
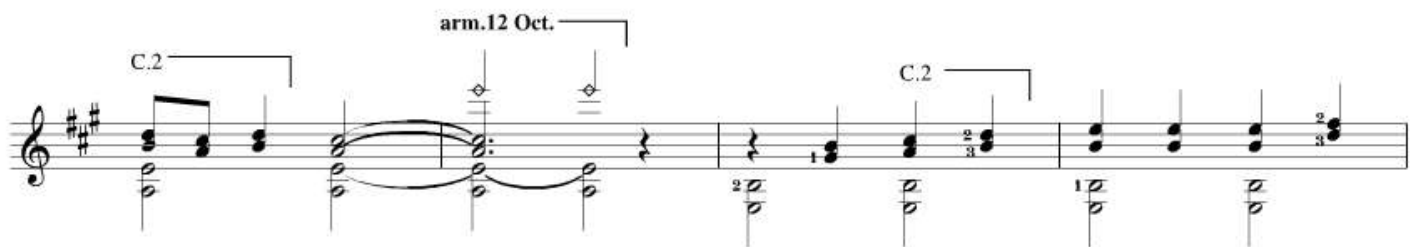
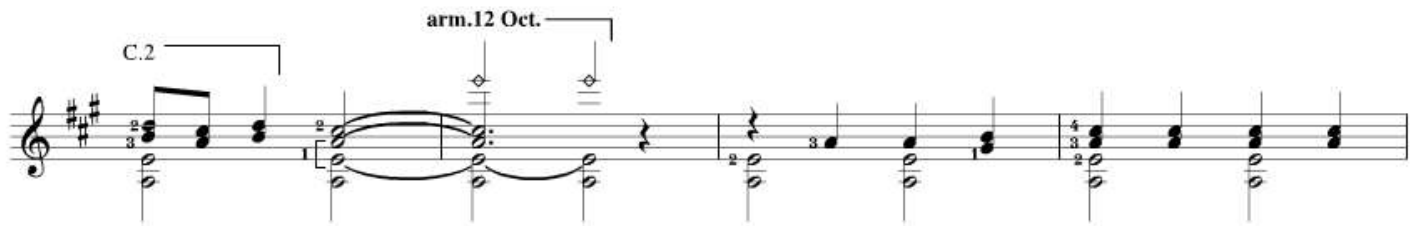

O Christmas Tree

for Classic guitar

⑥ = D

Traditional Carol
Arr. by Jin Taekwan

Moderato

C.2

C.2

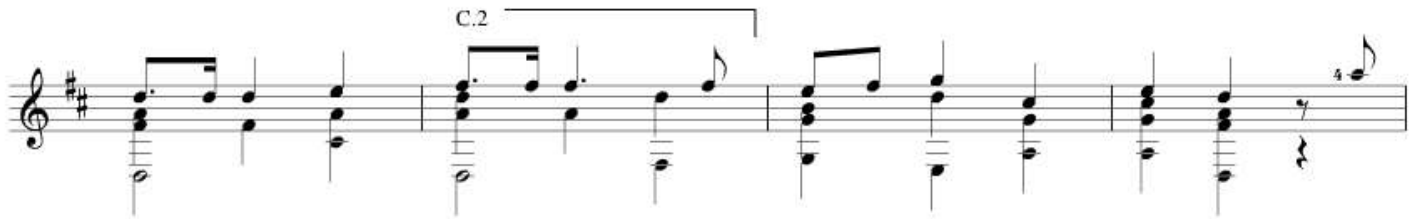

C.2

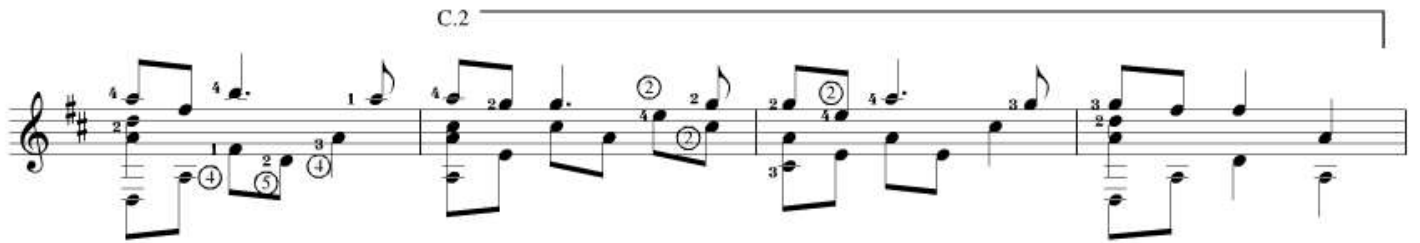

C.2

rit.

O Come All Ye Faithful

for Classic guitar

Comp. by J. Reading
Arr. by Jin Taekwan

⑥ = D

Moderato

O Holy Night

for Classic guitar

Comp. by A. Adam
Arr. by Jin Taekwan

Moderato

C.5

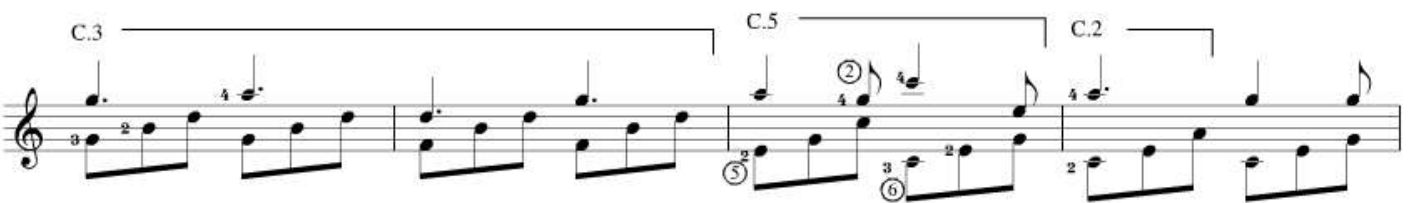
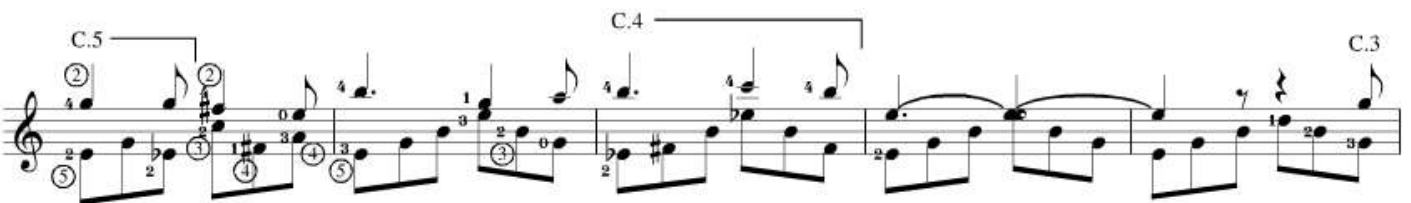
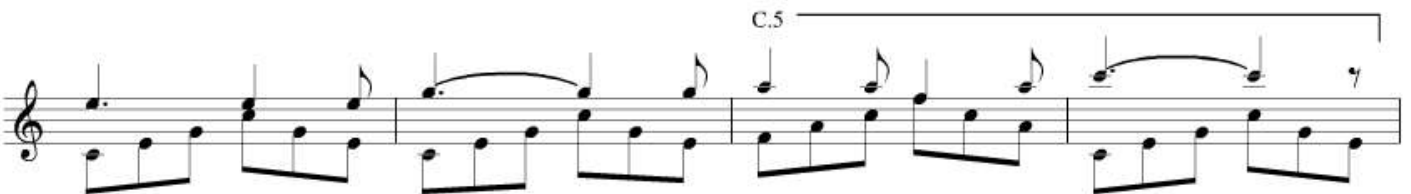
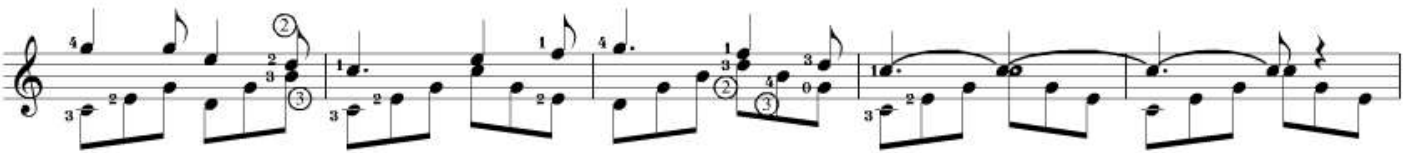

O Little Town of Bethlehem

for Classic guitar

⑥ = D

Moderately

Comp. by Lewis H. Redner

Arr. by Jin Tackwan

for Classic guitar

Comp. by Johnny Marks
Arr. by Jin Taekwan

mf

 μp

C.2

C.7

C.5

C.2

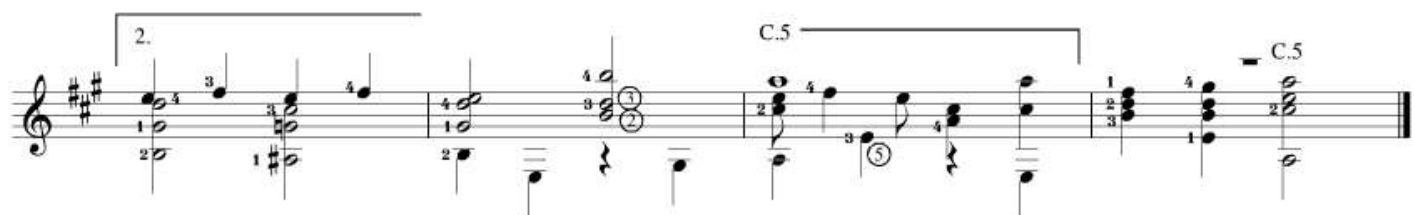

Santa Claus Comin' to Town

for Classic guitar

Comp. by J. Fred Coots and Haven Gillespie
Arr. by Jin Taekwan

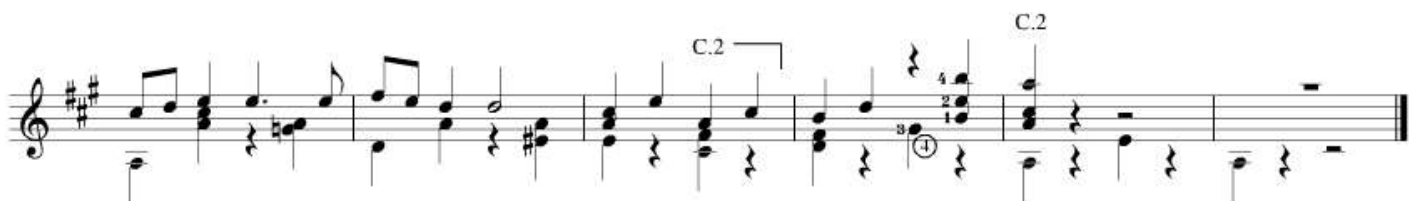

Silent Night

for Classic guitar

Comp. by F. Gruber
Arr. by Jin Taekwan

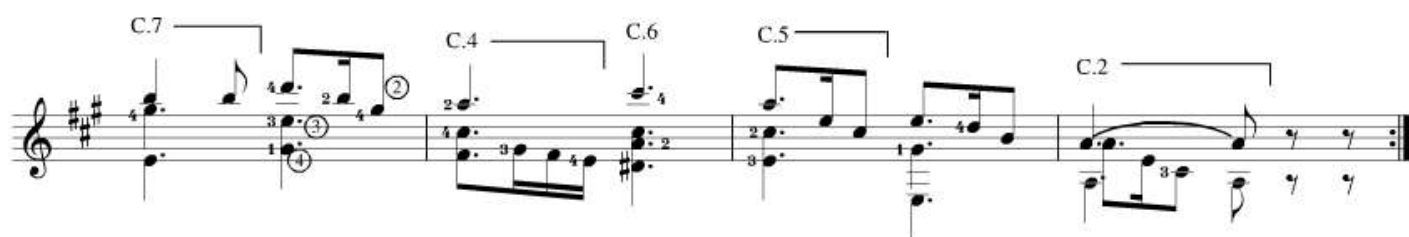
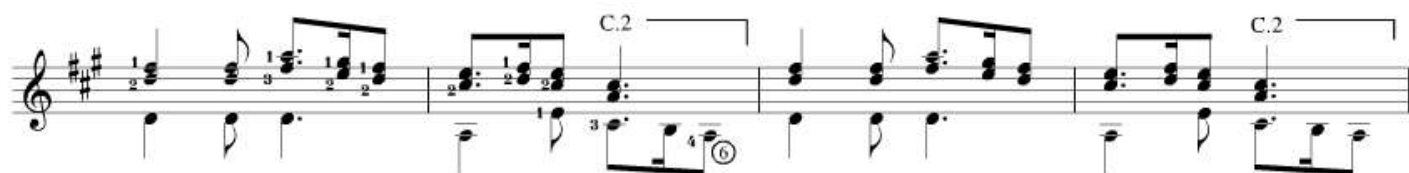
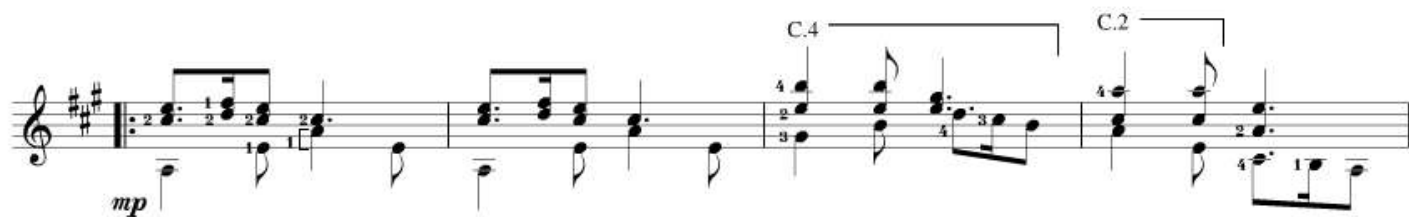
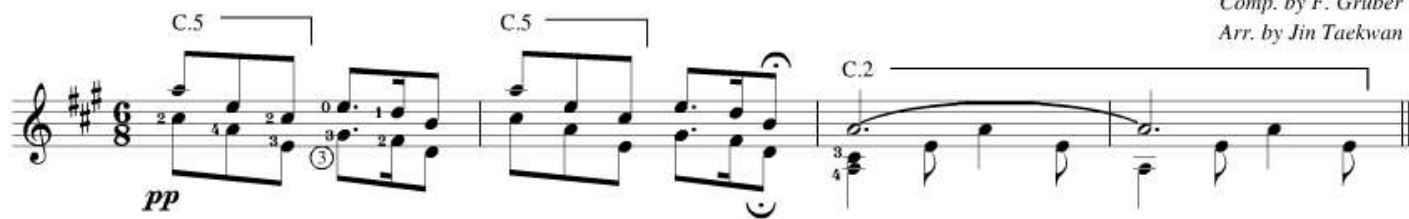

Silver Bells

for Classic guitar

Comp. by J. Livingston
Arr. by Jin Taekwan

Moderato

C.5

C.5

C.2

C.5

C.7

C.5

C.5

C.4

C.4

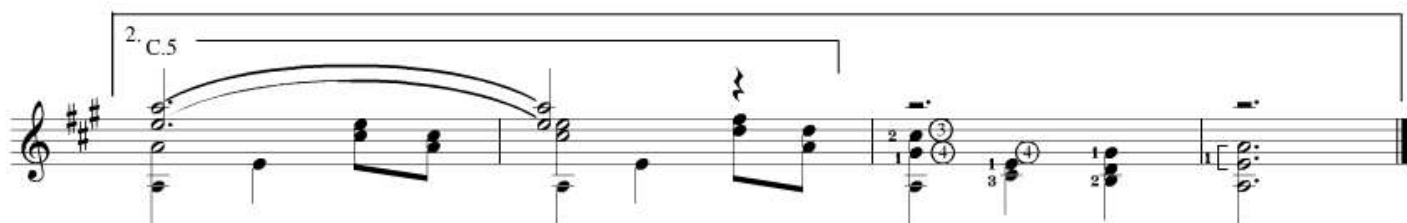
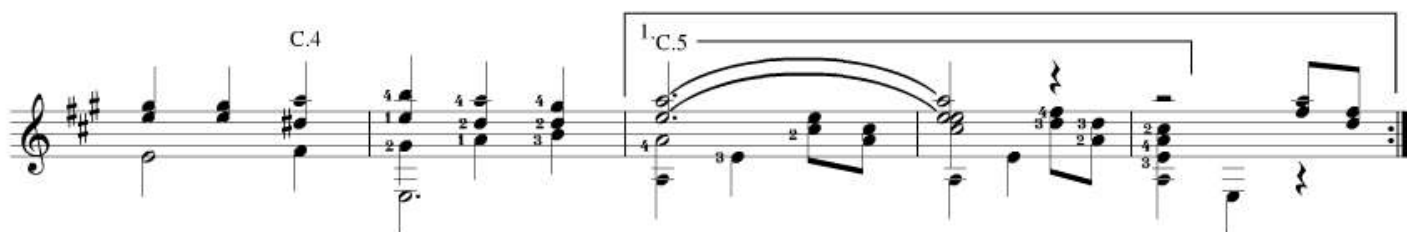

The First Nowell

for Classic guitar

Traditional Carol
Arr. by Jin Taekwan

Moderato

Moderato Arr. by Jin Taekwan

We wish you a merry christmas
for Classic guitar

Traditional carol
Arr. by Jin Taekwan

Allegretto

C.2

C.4

C.4

C.2

Refrain :

C.2

C.4

C.4

C.2

rit.

C.2

White Christmas

for Classic Guitar

⑥ = D

Slowly with Expression

Comp. by I. Berlin

Arr. by Jin Taekwan
